SJNCERT Organization

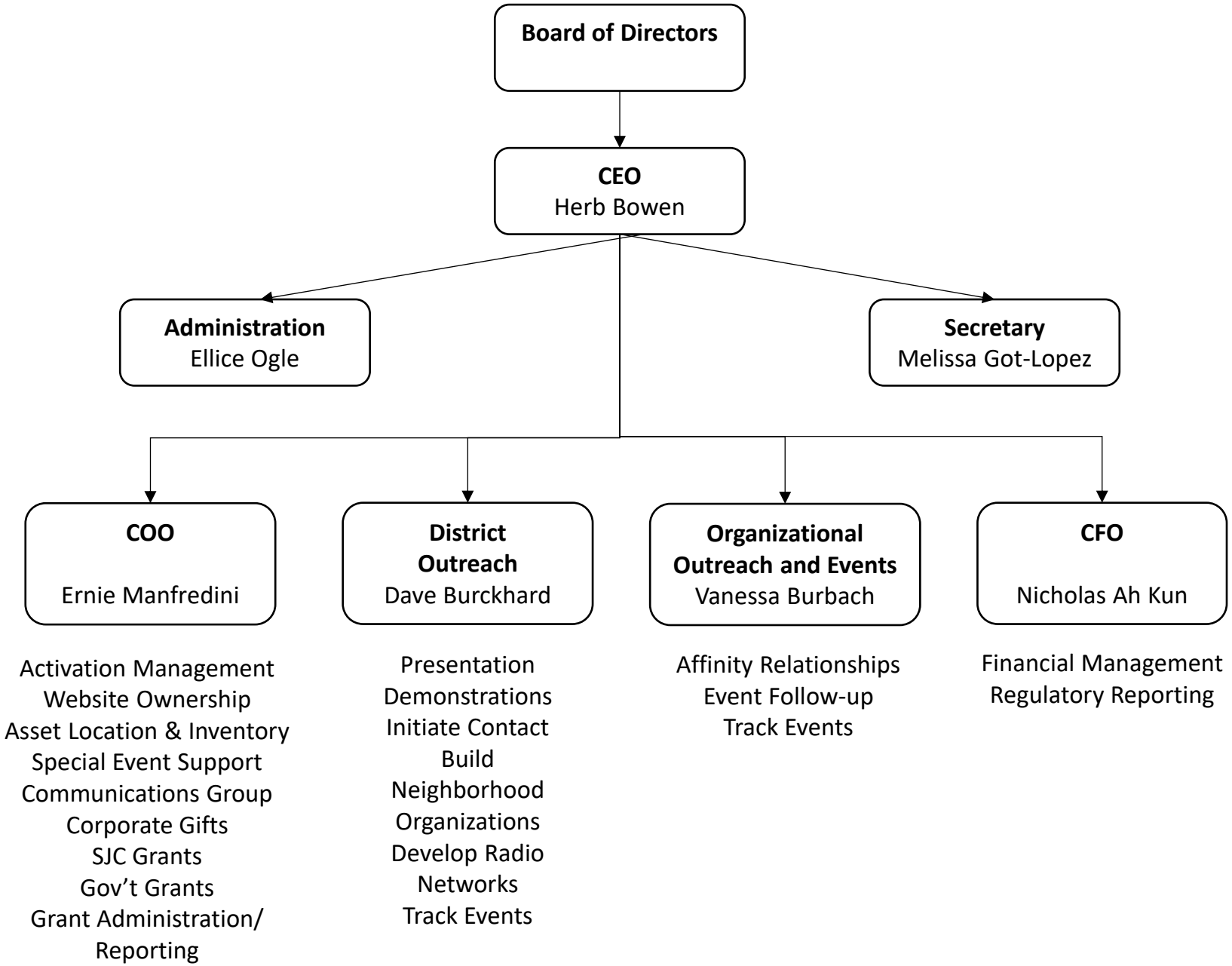

Aug 13th 2026